

REAR ELEVATION - EXISTING

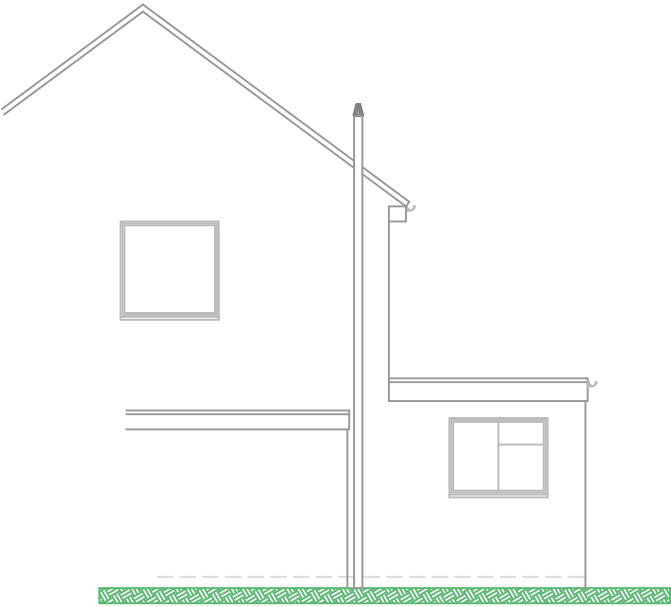

SIDE ELEVATION - EXISTING

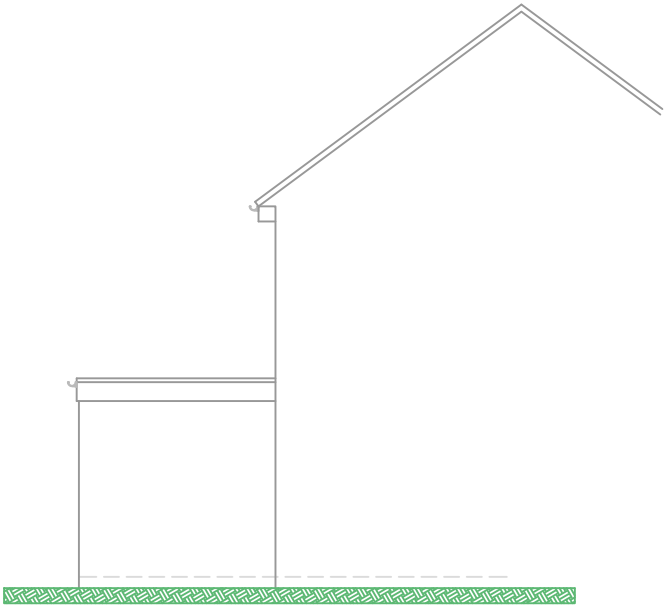

SIDE ELEVATION - EXISTING



REAR ELEVATION - PROPOSED

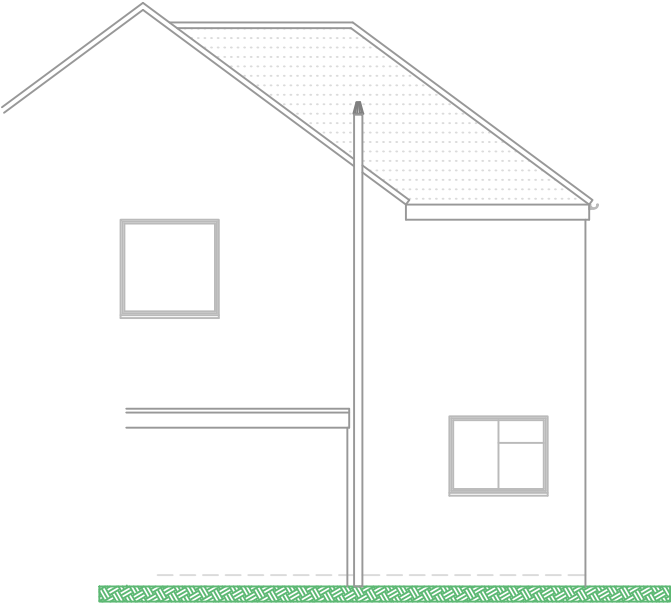

SIDE ELEVATION - PROPOSED

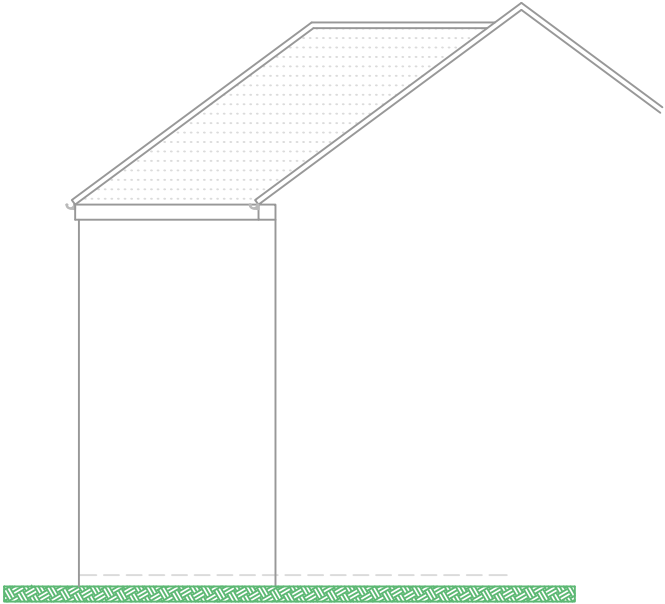

SIDE ELEVATION - PROPOSED

Martin Pugsley  
**MP Building Plans Ltd**  
1 Testwood Road  
WINDSOR  
SL4 5RL  
telephone: 01753-868902  
e-mail: martin@mpbuildingplans.co.uk  
www.mpbuildingplans.co.uk

REVISION A	FLAT ROOF REPLACED WITH A TILED ROOF	NOV 2021
NOTES		
<ul style="list-style-type: none"><li>ALL DIMENSIONS MUST BE CHECKED ON SITE FOR CONSTRUCTION PURPOSES BY THE CONTRACTOR</li><li>DO NOT SCALE FROM THIS DRAWING</li><li>ALL BUILDING REGULATION DRAWINGS MUST BE READ IN CONJUNCTION WITH THE ACCOMPANYING A4 BUILDING SPECIFICATION NOTES</li><li>NO PART OF THIS DRAWING MAY BE COPIED OR REPRODUCED WITHOUT WRITTEN CONSENT FROM MP BUILDING PLANS LTD ©</li><li>ALL WORKS ARE TO COMPLY WITH THE CURRENT BRITISH STANDARDS AND APPROVED DOCUMENTS REQUIREMENTS</li><li>DRAWING ERRORS AND OMISSIONS TO BE REPORTED TO THE PERSON RESPONSIBLE FOR PRODUCING THE DRAWING</li><li>ALL WORKS BEGUN PRIOR TO LOCAL AUTHORITY APPROVAL ARE CARRIED OUT AT THE HOMEOWNERS OWN RISK</li><li>NO ENCROACHMENT TO THE ADJACENT DWELLING BOUNDARY IS PERMITTED VIA FOUNDATION CONCRETE PROJECTION, SOFFIT AND FASCIA BOARDING OR ANY GUTTERING FIXTURES</li></ul>		

Client name and address  
**ANDREW & JEAN SHEPPARD**  
**23 PIERSON ROAD**  
**WINDSOR**  
**BERKSHIRE**  
**SL4 5RJ**

DRAWING REF:	PLANNING APPLICATION SCHEME	
DRAWING TITLE AND SCALE:	EXISTING + PROPOSED ELEVATIONS 1:100 @ A3	
SCALE BAR:		
DRAWING NO:	21.23PR.05	REVISION: A
DATE:	SEPTEMBER 2021	mp building plans ltd ©